

Parcel No. 100.1
Section 74614-2601
State Road Edwards Fish Camp Road
County of Nassau
FAP No. _____

R E S O L U T I O N 77-195

ON MOTION of Commissioner Claxton, seconded by
Commissioner Jones, the following Resolution was
adopted:

WHEREAS, the State of Florida Department of Transportation pro-
poses to construct and improve State Road Edwards Fish Camp Road
in Nassau County, Florida: and Section 74614-2601

WHEREAS, it is necessary that certain lands now owned by
County be acquired by the State of Florida for the use
and benefit of the State of Florida Department of Transportation; and
WHEREAS, said property is not needed for County purposes; and
WHEREAS, the State of Florida Department of Transportation having
made application to said County to execute and deliver to the State of
Florida Department of Transportation a deed or deeds in favor of the
State of Florida, conveying all rights, title and interest that said
County has in and to said lands required for right of way for said
State Road, and said request having been duly considered,

NOW, THEREFORE, BE IT RESOLVED by the Board of County Commissioners
of Nassau County that the application of the State of Florida
Department of Transportation for a deed or deeds is for right of way
purposes which is in the public or community interest and for public welfare
and the land needed for right of way and other road purposes is not needed
for County purposes; that a deed or deeds in favor of the State of Florida
conveying all right, title and interest of Nassau County
in and to said lands required for right of way and other road purposes should
be drawn and executed by this Board of County Commissioners. Consideration
shall be \$ _____.

BE IT FURTHER RESOLVED that a certified copy of this Resolution
be forwarded forthwith to the State of Florida Department of Transportation
at Tallahassee, Florida.

STATE OF FLORIDA
COUNTY OF

John F. Armstrong
Chairman, Board of County Commissioners

I HEREBY CERTIFY that the foregoing is a true copy of a Resolution 77-195

adopted by the Board of County Commissioners of Nassau
County, Florida at a meeting held on the 26th day of August
A. D. 1977.

W. D. Pley
Wm. Pley

Clerk of the Board of County Commissioners
of
Nassau County, Florida

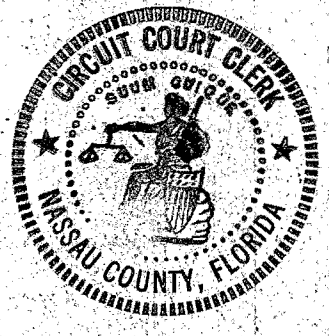

R/W Map Sheets #1

OFFICIAL RECORDS

BOOK 246 PAGE 324

REC'D AUG 26 1977

COUNTY DEED

THIS DEED, made this 26th day of August, A.D. 19 77.

by Nassau County, Florida, party of the first part, and
State of Florida Department of Transportation, party of the second part.

WITNESSETH: that the said party of the first part, for and in consideration of the sum of \$ _____ to it in hand paid by the party of the second part, receipt whereof is hereby acknowledged, has granted, bargained and sold to the party of the second party, his heirs and assigns forever, the following described land lying and being in Nassau County, Florida:

SECTION 74614-2601 STATE ROAD Edwards Fish Camp Road NASSAU COUNTY

PARCEL NUMBER 100 RIGHT OF WAY

That part of Section 11 and 14, Township 2 North, Range 26 East, lying within the boundaries of Edwards Fish Camp Road, Section 74614-2601, a legal size sketch consisting of 2 sheets which is attached hereto and made a part hereof:

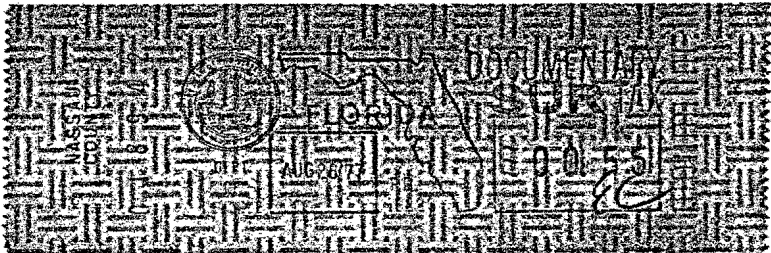
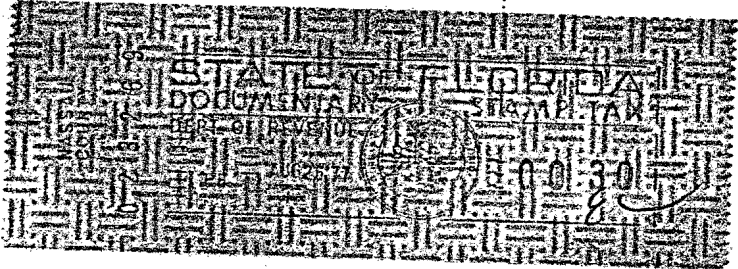

DOCUMENTARY STAMPS
STATE _____
SURTAX _____

This instrument was prepared by
W. C. Cobb, Jr.
STATE OF FLORIDA
DEPARTMENT OF TRANSPORTATION
Lake City, Florida
DESCRIPTION APPROVED JUN 10 1977

IN WITNESS WHEREOF, the said party of the first part has caused these presents to be executed in its name by its Board of County Commissioners acting by its Chairman or Vice-Chairman of said Board, the day and year aforesaid.

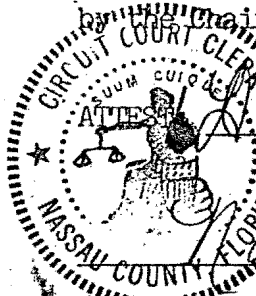

[Signature]
Clerk (or Deputy Clerk)
Circuit Court

(OFFICIAL SEAL)

By: [Signature]
COUNTY, FLORIDA

By its Board of County Commissioners

By [Signature]
Its Chairman (or Vice-Chairman)

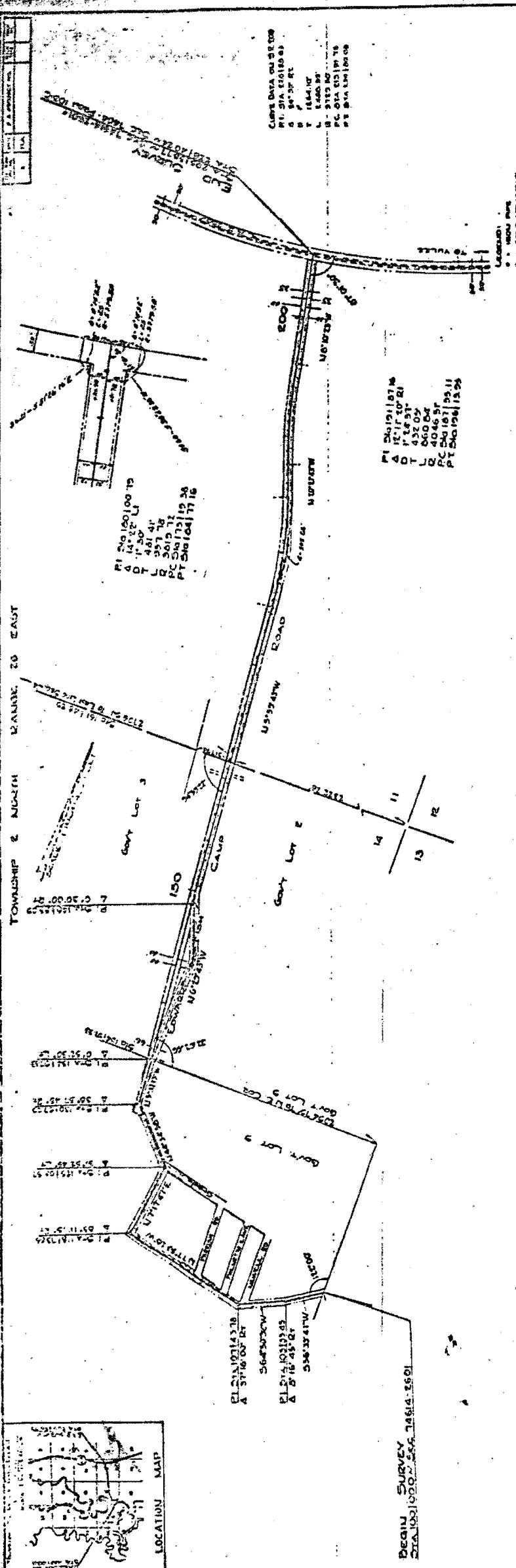

LEGEND:
 ○ - POWER POLE
 ● - ROAD PIVOT

NOTE: DIMENSIONS SHOWN ON THIS MAP ARE PROJECTED FROM SEC. 1600-1604

STATION	CHORD	ANGLE	CHORD	ANGLE	CHORD	ANGLE	CHORD	ANGLE	CHORD	ANGLE	CHORD	ANGLE	CHORD	ANGLE	CHORD	ANGLE	CHORD	ANGLE
100	100	90	100	90	100	90	100	90	100	90	100	90	100	90	100	90	100	90
101	101	90	101	90	101	90	101	90	101	90	101	90	101	90	101	90	101	90
102	102	90	102	90	102	90	102	90	102	90	102	90	102	90	102	90	102	90
103	103	90	103	90	103	90	103	90	103	90	103	90	103	90	103	90	103	90
104	104	90	104	90	104	90	104	90	104	90	104	90	104	90	104	90	104	90
105	105	90	105	90	105	90	105	90	105	90	105	90	105	90	105	90	105	90
106	106	90	106	90	106	90	106	90	106	90	106	90	106	90	106	90	106	90
107	107	90	107	90	107	90	107	90	107	90	107	90	107	90	107	90	107	90
108	108	90	108	90	108	90	108	90	108	90	108	90	108	90	108	90	108	90
109	109	90	109	90	109	90	109	90	109	90	109	90	109	90	109	90	109	90
110	110	90	110	90	110	90	110	90	110	90	110	90	110	90	110	90	110	90
111	111	90	111	90	111	90	111	90	111	90	111	90	111	90	111	90	111	90
112	112	90	112	90	112	90	112	90	112	90	112	90	112	90	112	90	112	90
113	113	90	113	90	113	90	113	90	113	90	113	90	113	90	113	90	113	90
114	114	90	114	90	114	90	114	90	114	90	114	90	114	90	114	90	114	90
115	115	90	115	90	115	90	115	90	115	90	115	90	115	90	115	90	115	90
116	116	90	116	90	116	90	116	90	116	90	116	90	116	90	116	90	116	90
117	117	90	117	90	117	90	117	90	117	90	117	90	117	90	117	90	117	90
118	118	90	118	90	118	90	118	90	118	90	118	90	118	90	118	90	118	90
119	119	90	119	90	119	90	119	90	119	90	119	90	119	90	119	90	119	90
120	120	90	120	90	120	90	120	90	120	90	120	90	120	90	120	90	120	90

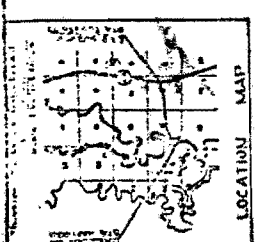
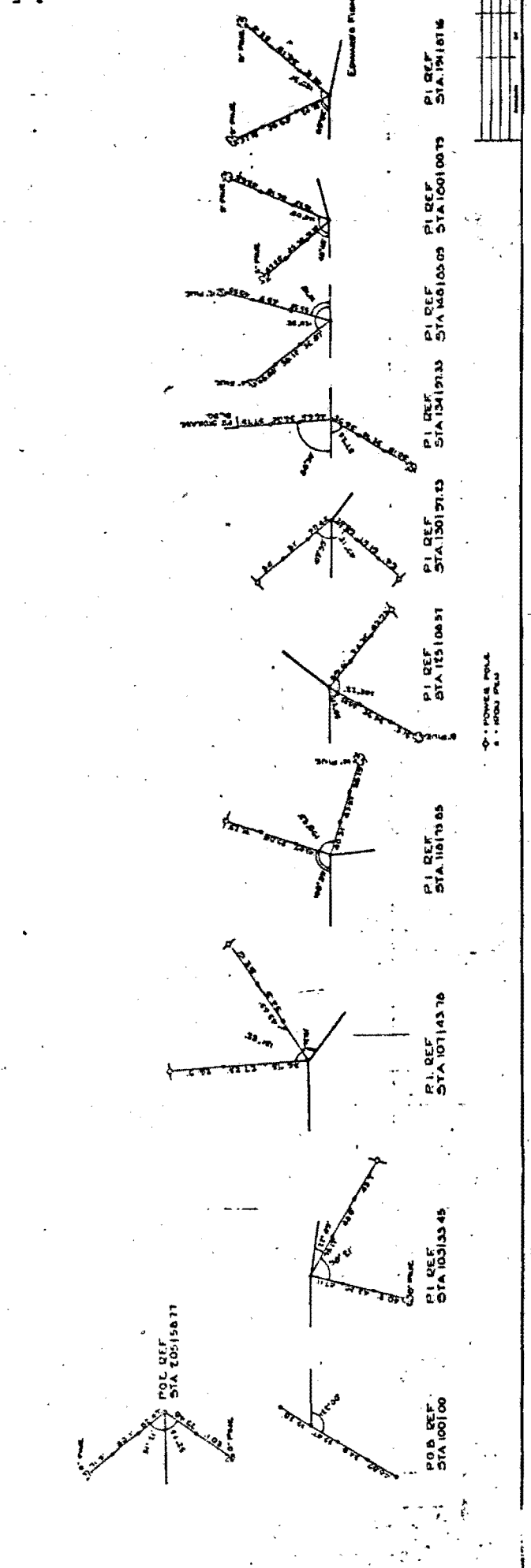

BEARH SURVEY
 STA 1001000 - STA 14614 2501

PI STA 10014376
 A 57° 00' 00"
 S 66° 00' 00"
 PI STA 10013345
 A 2° 16' 43.70"

PI STA 10010073
 A 14° 32' 00"
 S 61° 41'
 S 60° 15' 18"
 PC STA 10011936
 PT STA 10011116

PI STA 10011816
 A 12° 17' 40" 21"
 S 43° 20'
 S 60° 04'
 S 40° 46' 57"
 PC STA 100115511
 PT STA 10011529

CURVE DATA ON SE 208
 PI STA 10010000
 A 54° 37' 00"
 S 7° 18' 44" 10"
 L 14400.00
 S 211° 00' 00" 75
 PT STA 10010000

STATE OF FLORIDA
 DEPARTMENT OF TRANSPORTATION
RIGHT OF WAY MAP
 STATE ROAD NO. MADISON COUNTY
 PROJECT NO. 111-9-218-10
 SHEET 1 OF 1
 SECTION 75 (14) 2501

ELWOOD'S FISH CAMP ROAD

STATE OF FLORIDA
DEPARTMENT OF TRANSPORTATION
RIGHT OF WAY MAP

STATE BOARD NO.	MASSAU COUNTY
DATE	1977 AUG 26
TIME	2 14 PM
FILE NO.	47456
CLERK	D. O. OXLEY
COURT	CIRCUIT COURT
COUNTY	MASSAU COUNTY, FLA.

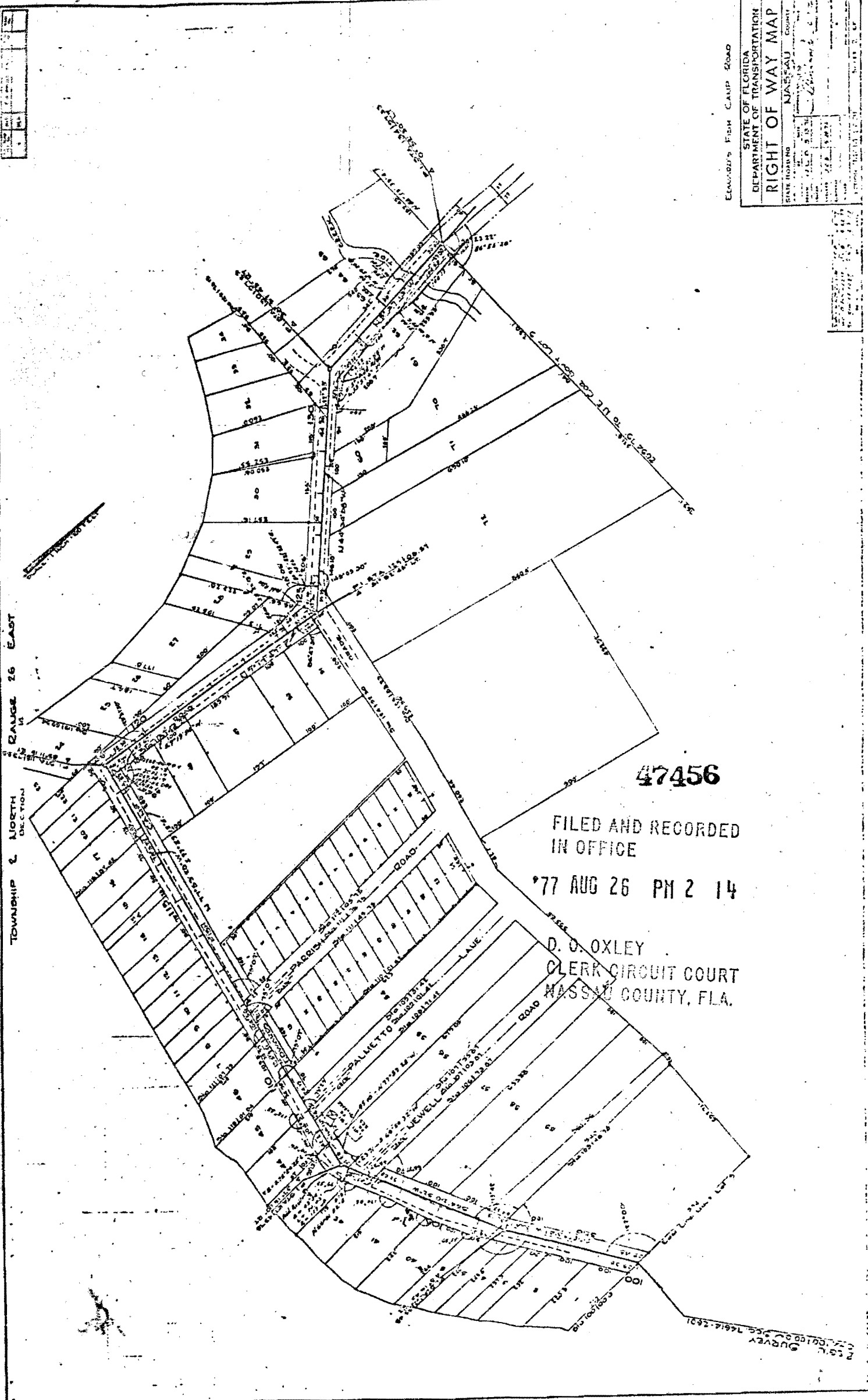

47456

FILED AND RECORDED
IN OFFICE

'77 AUG 26 PM 2 14

D. O. OXLEY
CLERK CIRCUIT COURT
MASSAU COUNTY, FLA.

TOWNSHIP 26 NORTH
RANGE 26 EAST

2500 SURVEY
FILED BY 1664-1691

Resolution 77-195

State of Florida Department of Transportation
right of way maps filed with this resolution.